Salut, ça va?
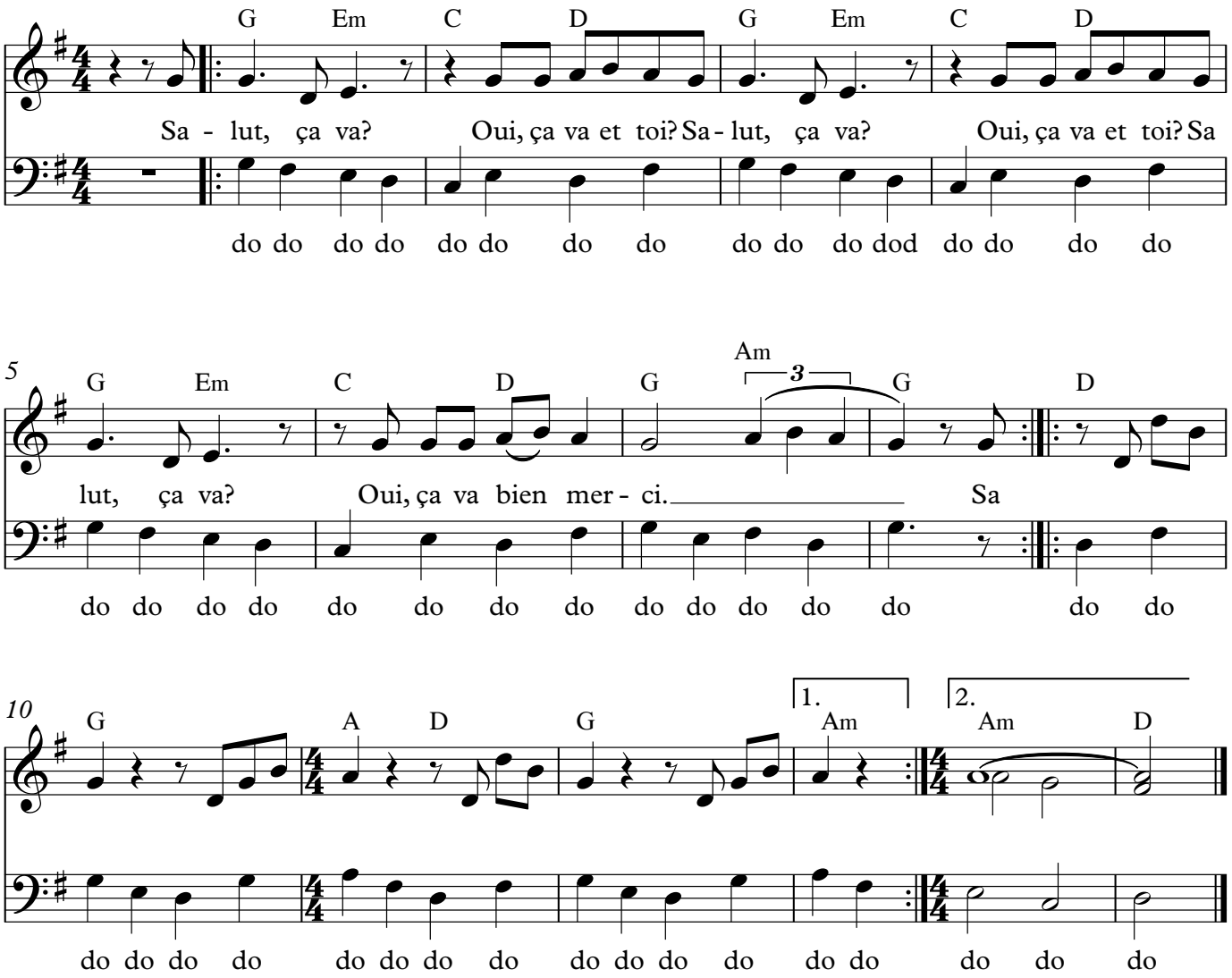
Lied aus der Romandie
Arr. M.Lugenbiehl